

PLAN REFERENCES:

- RIGHT OF WAY & TRACK MAP FOR THE NEW YORK, NEW HAVEN & HARTFORD R.R. Co., V.37 50, SHEETS 9, 10 & 11, DATE: JUNE 30, 1915, SCALE 1"=50'.
- STATE HIGHWAY PLAT #616
- STATE HIGHWAY PLAT #799
- STATE HIGHWAY PLAT #829
- STATE HIGHWAY PLAT #1212
- STATE HIGHWAY PLAT #2410 (WASHINGTON SECONDARY RAILROAD RIGHT-OF-WAY)
- PLAT BOOK 14, PAGE 9, CARD 375, "WILBUR TERRACE", SITUATED IN CRANSTON, R.I., BY G.L. ANTHONY, ENGR., DATE: MAY 1950, SCALE 1"=50'.
- CITY OF CRANSTON ENGINEERS BOOK 17 PAGE 293, 474 & 795
- CITY OF CRANSTON ENGINEERS BOOK 22 PAGE 143 (LOT 795)
- RHODE ISLAND DEPARTMENT OF PUBLIC WORKS, DIVISION OF ROADS & BRIDGES... CRANSTON-WILBUR AVENUE, OAKLAWN... PROPOSED DRAINAGE THRU PROPERTY OF MARY R. BRAZIL IN ACCORDANCE WITH DRAINAGE AGREEMENT NO. 344, DATE: JUNE 1, 1950, SCALE 1"=40'.
- RHODE ISLAND DEPARTMENT OF PUBLIC WORKS, DIVISION OF ROADS & BRIDGES... CRANSTON-WILBUR AVENUE, OAKLAWN... PROPOSED DRAINAGE THRU PROPERTY OF LEO A. & ROSE A. FRIGON IN ACCORDANCE WITH DRAINAGE AGREEMENT NO. 342, DATE: JUNE 1, 1950, SCALE 1"=40'.
- STATE OF RHODE ISLAND, DEPARTMENT OF PUBLIC WORKS, DIVISION OF ROADS & BRIDGES... PLAN, PROFILE AND SECTIONS OF PROPOSED STATE HIGHWAY... BRIDGE NO. 420 & APPROACHES COMMONLY KNOWN AS WILBUR AVE., R.R. BRIDGE, CRANSTON, PROVIDENCE COUNTY... FEDERAL AID SECONDARY PROJECT NO. 5 C-40 (1) 0.098 MILES... DATE: DEC. 19, 1949.

FLOOD NOTE:

THE PARCELS FALL WITHIN ZONES X & SHADED X PER FEMA MAP NUMBER 44007CD426H, EFFECTIVE 10/2/2015.

SOIL NOTE

THE ENTIRE PARCEL AND SURROUNDING SITES ARE SOIL CATEGORY "HKA" HINCKLEY, LOAMY SAND, GENERAL 0 TO 3% SLOPES.

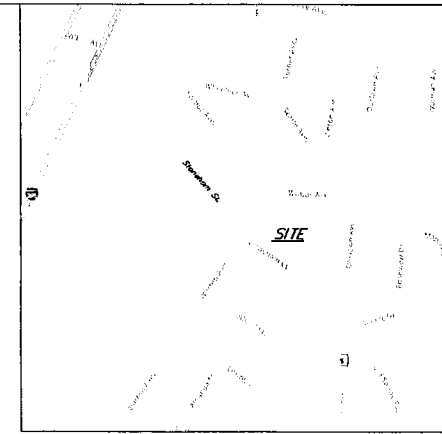
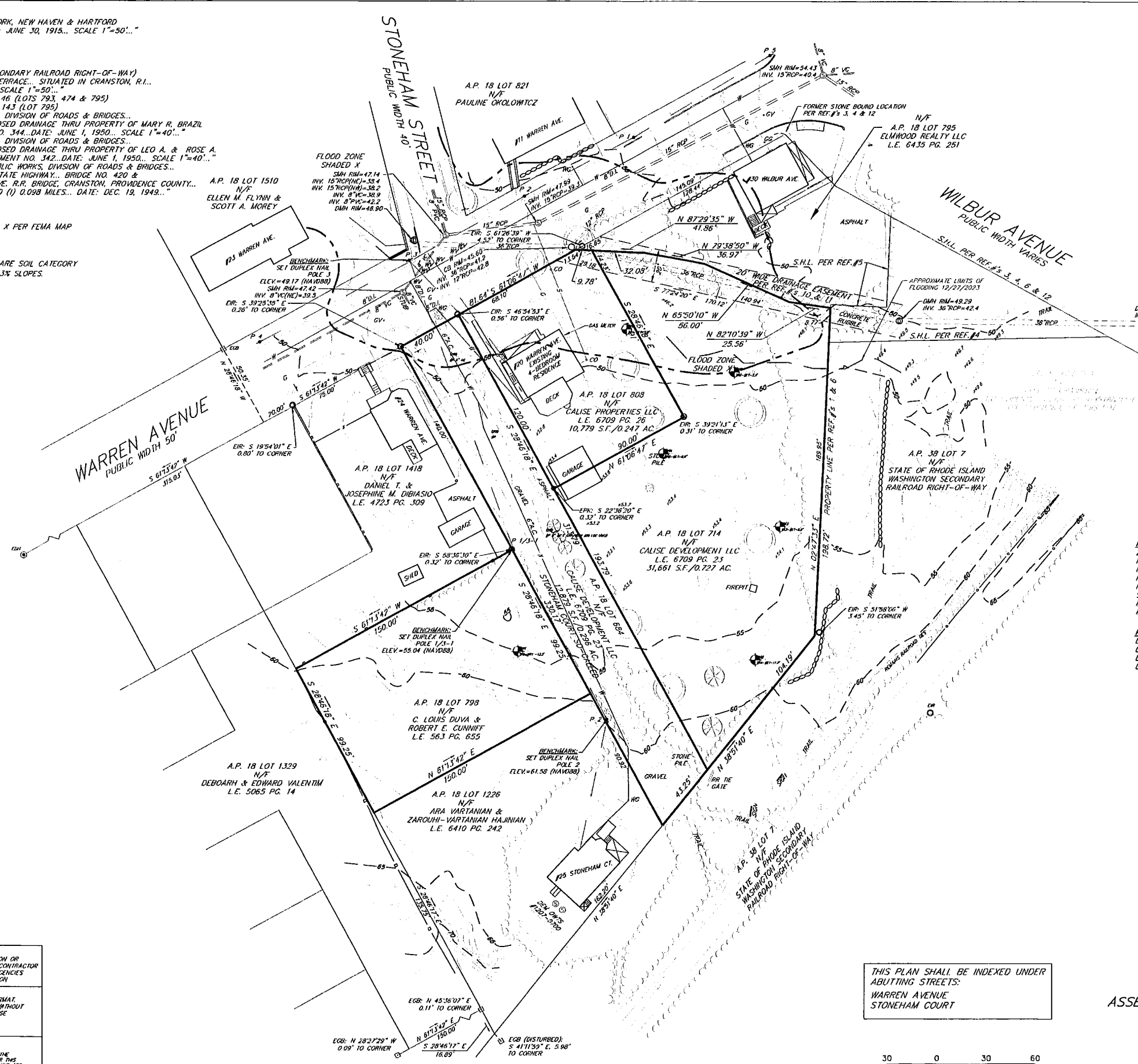

- LEGEND**
- EXISTING STONE WALL
 - EXISTING WOODED AREA
 - EXISTING BOARD FENCE
 - EXISTING PICKET FENCE
 - EXISTING EDGE OF ASPHALT
 - EXISTING EDGE OF GRAVEL
 - APPROXIMATE WATER LINE
 - APPROXIMATE GAS LINE
 - EXISTING SEWER PIPE
 - EXISTING DRAINAGE PIPE
 - EXISTING CONTOUR
 - EXISTING OVERHEAD UTILITIES
 - ZONING SETBACK LINE
 - CONCRETE SURFACE
 - DRAINAGE EASEMENT AREA
 - EXISTING UTILITY POLE
 - EXISTING IRON ROD
 - EXISTING DRILL HOLE
 - EXISTING GRANITE BOUND
 - EXISTING "TIN" NAIL
 - EXISTING SEWER MANHOLE
 - STATE OF RHODE ISLAND WASHINGTON SECONDARY RAILROAD RIGHT-OF-WAY
 - EXISTING SEWER VALVE/CLEANOUT
 - EXISTING DRAINAGE MANHOLE/CATCH BASIN
 - EXISTING GAS GATE
 - EXISTING WATER GATE
 - EXISTING TREE

PARCEL ZONING

ZONE "A-6"	
MINIMUM LOT AREA	6,000 S.F.
MINIMUM LOT WIDTH	60'
FRONT YARD SETBACK	25'
REAR YARD SETBACK	20'
SIDE YARD SETBACK	9'
MINIMUM LOT COVERAGE	30%
MAXIMUM BUILDING HEIGHT	35'

PARCEL OWNER & APPLICANT

LOTS 684 & 714	CALISE DEVELOPMENT LLC
P.O. BOX 277	GREENVILLE, RI 02828
LOT 808	CALISE PROPERTIES LLC
P.O. BOX 277	GREENVILLE, RI 02828

PARCEL AREA

LOT 684	12,879 S.F./0.296 AC.
LOT 714	31,661 S.F./0.727 AC.
LOT 798	14,884 S.F./0.342 AC.
LOT 808	10,779 S.F./0.247 AC.

PROJECT SURVEYOR

MICHAEL J. McCORMICK
 ALPHA ASSOCIATES, LTD.
 35 ROCKY HOLLOW ROAD
 EAST GREENWICH, RI 02818
 P. 401.884.8506
 F. 401.884.7747



THIS SURVEY HAS BEEN CONDUCTED AND THE PLAN HAS BEEN PREPARED TO 435-RICR-00-00-1.9 RULES AND REGULATIONS ADOPTED BY THE RHODE ISLAND STATE BOARD OF REGISTRATION FOR PROFESSIONAL LAND SURVEYORS ON NOVEMBER 25, 2013, AS FOLLOWS:

TYPE OF SURVEY:	MEASUREMENT SPECIFICATION:
LIMITED CONVEYANCE BOUNDARY SURVEY	CLASS I
DATA ACCUMULATORY SURVEY	CLASS III
TOPOGRAPHY SURVEY ACCURACY	CLASS F-1

THE PURPOSE FOR THE CONDUCT OF THE SURVEY IS TO SHOW THE EXISTING CONDITIONS OF LOTS 684, 714, 798 & 808

By: MICHAEL J. McCORMICK PLS 1972
 RI COA LS-A101

THIS PLAN SHALL BE INDEXED UNDER
 ABUTTING STREETS:
 WARREN AVENUE
 STONEHAM COURT



**CALISE DEVELOPMENT LLC PLAT
 EXISTING CONDITIONS**
 ASSESSORS PLAT 18-4 LOTS 684, 714, 798 & 808
 CRANSTON, RHODE ISLAND
 PREPARED FOR: CALISE DEVELOPMENT LLC
 PREPARED BY: ALPHA ASSOCIATES, LTD.
 35 ROCKY HOLLOW ROAD
 EAST GREENWICH, RI 02818
 T. 401.884.8506 F. 401.884.7747
 SCALE 1" = 30' DATE: JANUARY 8, 2024 SHEET 1 OF 1

NO.	DATE	DESCRIPTION

UTILITY NOTE:
 ALPHA ASSOCIATES, LTD. IN NO WAY GUARANTEES THE LOCATION OR CHARACTERISTICS OF THE SHOWN UTILITIES. IT SHALL BE THE CONTRACTOR OR CLIENT'S RESPONSIBILITY TO CONTACT INDIVIDUAL UTILITY AGENCIES AND DIG-SAFE PRIOR TO PLANNING OR START OF CONSTRUCTION.

GENERAL NOTE:
 THESE PLANS MAY NOT BE MODIFIED FROM THEIR ORIGINAL FORMAT. THESE PLANS MAY NOT BE DISSEMINATED FOR ANY PURPOSE WITHOUT THE CONSENT OF ALPHA ASSOCIATES, LTD. BY ACCEPTING THESE PLANS, THE PROPERTY OWNER / CONTRACTOR AGREES TO ALL ABOVE TERMS.

COPYRIGHT
 © THESE DRAWINGS ARE THE PROPERTY OF THE SURVEYOR AND HAVE BEEN PREPARED FOR THIS OWNER. FOR THIS PROJECT AT THIS SITE AND ARE NOT TO BE USED FOR ANY OTHER PURPOSES WITHOUT THE WRITTEN CONSENT OF THIS OWNER OR ONE OF ITS DIRECTORS.

ALPHA ASSOCIATES, LTD.
 PROFESSIONAL LAND SURVEYORS
 35 ROCKY HOLLOW ROAD
 EAST GREENWICH, RI 02818